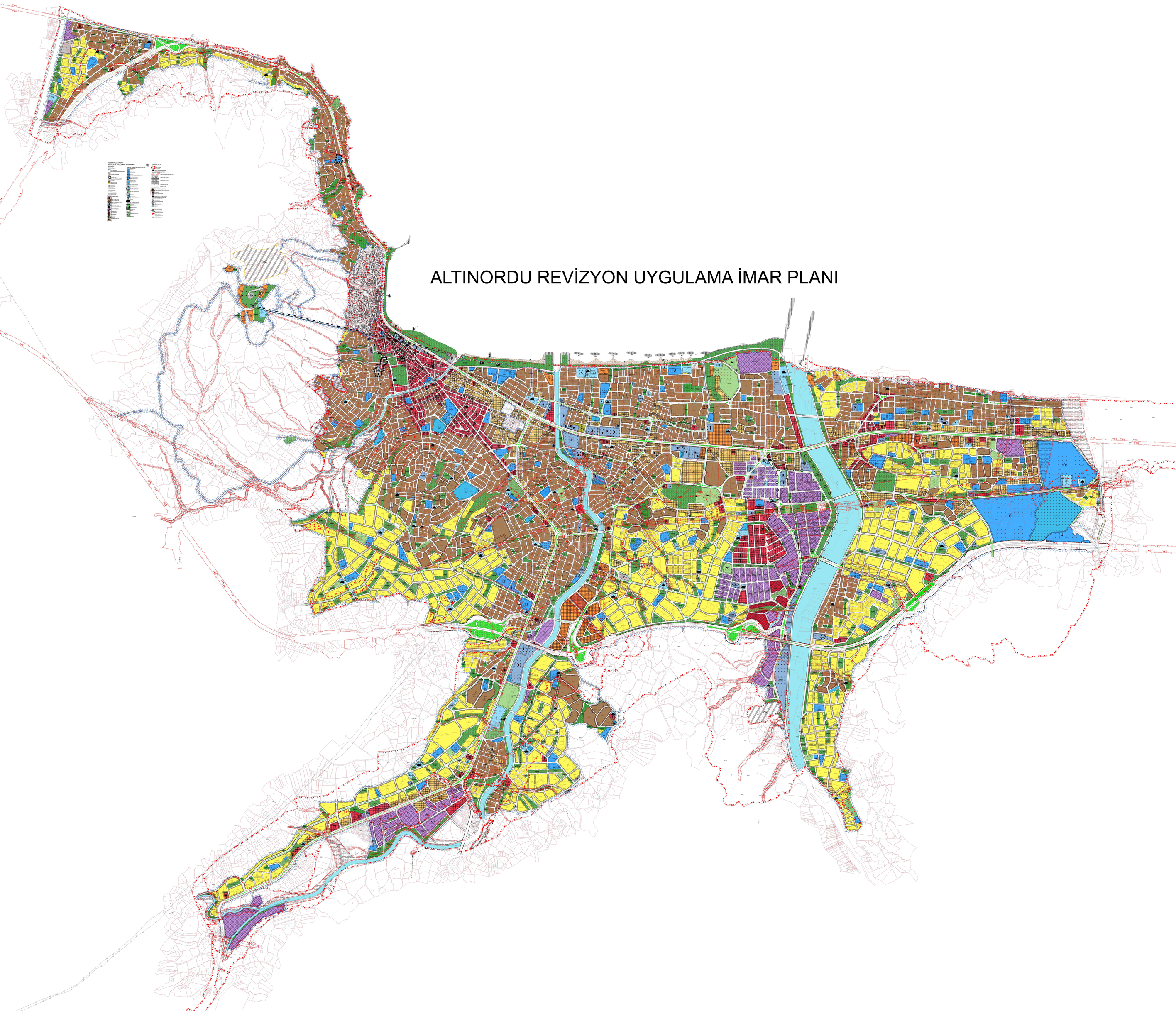# ALTINORDU REVİZYON UYGULAMA İMAR PLANI